

PERMIT

CITY OF NAPOLEON - BUILDING DEPARTMENT  
255 West Riverview Avenue, Napoleon, Ohio 43545 - 419-592-4010

Permit No. 01042 Issued 6/6/85 date  
Job Location 625 W. MAIN address

Lot \_\_\_\_\_ subdiv or legal discript \_\_\_\_\_  
Issued By Richard J. Hagman building official  
Owner Robert C. Gorken name tel. 592-3494  
Address 625 W. MAIN  
Agent OWNER builder-eng.-etc. tel. \_\_\_\_\_  
Address \_\_\_\_\_

Description of Use WOOD DECK  
Residential SINGLE no. dwelling units \_\_\_\_\_  
Commercial Industrial  
New Add'n. Alter \_\_\_\_\_ Remodel \_\_\_\_\_  
Mixed Occupancy \_\_\_\_\_  
Change of Occupancy \_\_\_\_\_  
Estimated Cost \$ 750.00

ZONING INFORMATION

district	lot dimensions	area	front yd	side yds	rear yd
max hgt	no pkg spaces	no ldg spaces	max cover	petition or appeal req'd	date appr

WORK INFORMATION:

Size: Length 16' Width 12' Stories \_\_\_\_\_  
Ground Floor Area \_\_\_\_\_  
Height \_\_\_\_\_ Building Volume (for demo. permit) \_\_\_\_\_ cu. ft.

Electrical: \_\_\_\_\_ brief description \_\_\_\_\_  
Plumbing: \_\_\_\_\_ brief description \_\_\_\_\_  
Mechanical: \_\_\_\_\_ brief description \_\_\_\_\_  
Sign: \_\_\_\_\_ type \_\_\_\_\_ Dimensions \_\_\_\_\_  
Additional Information: \_\_\_\_\_

Date 6-6-85 Applicant Signature Robert C. Gorken owner-agent

White-Building Department Yellow-Applicant Pink-Electrical Inspector Green-Clerk-Treasurer Gold-County Auditor

PAID

JUN 6 1985

Sign Area CITY OF NAPOLEON





**PERMIT**

**CITY OF NAPOLEON - BUILDING DEPARTMENT**  
255 West Riverview Avenue, Napoleon, Ohio 43545 - 419-592-4010

Permit No. 01042 Issued 6/6/85 date  
 Job Location 625 W. MAIN address  
 Lot \_\_\_\_\_ sub-div or legal discript  
 Issued By Robert C. Gordon building official  
 Owner Robert C. Gordon name  
 Address 625 W. MAIN tel.  
 Agent OWNER builder-eng.-etc. tel.  
 Address \_\_\_\_\_  
 Description of Use WOOD DECK  
 Residential \_\_\_\_\_ no. dwelling units  
 Commercial \_\_\_\_\_ Industrial  
 New \_\_\_\_\_ Add'n \_\_\_\_\_ Alter \_\_\_\_\_ Remodel \_\_\_\_\_  
 Mixed Occupancy \_\_\_\_\_  
 Change of Occupancy \_\_\_\_\_  
 Estimated Cost \$ 750.00

FEES	BASE	PLUS	TOTAL
<input checked="" type="checkbox"/> BUILDING			<u>7.00</u>
<input type="checkbox"/> ELECTRICAL			
<input type="checkbox"/> PLUMBING			
<input type="checkbox"/> MECHANICAL			
<input type="checkbox"/> DEMOLITION			
<input type="checkbox"/> ZONING			
<input type="checkbox"/> SIGN			
WATER TAP			
SEWER TAP			
TEMP. ELECT.			
ADDITIONAL PLAN REVIEW	Struct. _____ hrs		
	Elect. _____ hrs		
TOTAL FEES.....			<u>7.00</u>
LESS MIN. FEES PAID _____ date			<u>-0.00</u>
BALANCE DUE.....			<u>7.00</u>

**ZONING INFORMATION**

district	lot dimensions	area	front yd	side yds	rear yd
max hgt	no pkg spaces	no ldg spaces	max cover	petition or appeal req'd	date appr

**WORK INFORMATION:**

Size: Length 16' Width 12' Stories \_\_\_\_\_ Ground Floor Area \_\_\_\_\_  
 Height \_\_\_\_\_ Building Volume (for demo. permit) \_\_\_\_\_ cu. ft. **PAID**  
 Electrical: \_\_\_\_\_ brief description  
 Plumbing: \_\_\_\_\_ brief description  
 Mechanical: \_\_\_\_\_ brief description  
 Sign: \_\_\_\_\_ type \_\_\_\_\_ Dimensions \_\_\_\_\_ Sign Area \_\_\_\_\_  
 Additional Information: \_\_\_\_\_

Date 6-6-85 Applicant Signature Robert C. Gordon owner-agent

White-Building Department Yellow-Applicant Pink-Electrical Inspector Green-Clerk-Treasurer Gold-County Auditor



CITY OF NAPOLEON  
BUILDING INSPECTION DEPARTMENT  
APPLICATION FOR BUILDING PERMIT  
(Please print or type)

The undersigned hereby makes application for construction, installation, or alteration work as herein specified, agreeing to do all such work in strict accordance with the City of Napoleon's adopted Building Codes.

Location of project 625 WEST MAIN. Cost of project \$ 750.00  
Owner's Name ROBERT C. GERKEN Address 625 WEST MAIN  
Contractor OWNER Telephone No. 592-3491

Address \_\_\_\_\_

Lot Information: (Not required for siding job)

Lot No. \_\_\_\_\_ Subdivision \_\_\_\_\_  
Zoning District \_\_\_\_\_ Lot Size \_\_\_\_\_ ft. X \_\_\_\_\_ ft. Area \_\_\_\_\_ sq. ft.  
Setbacks: Front \_\_\_\_\_ Right Side \_\_\_\_\_ Left Side \_\_\_\_\_ Rear \_\_\_\_\_

Work Information: \_\_\_\_\_

Residential SINGLE Commercial \_\_\_\_\_ Industrial \_\_\_\_\_  
New Construction \_\_\_\_\_ Addition \_\_\_\_\_ Remodel \_\_\_\_\_

Accessory Building \_\_\_\_\_ Siding \_\_\_\_\_

Brief Description of Work:----- WOODEN DECK - BACK YARD. (Specific Type)

Size: Length 16' Width 12' No. of Stories \_\_\_\_\_  
Area: 1st Floor \_\_\_\_\_ sq. ft. Basement \_\_\_\_\_ sq. ft.  
2nd Floor \_\_\_\_\_ sq. ft. Accessory Bldg. \_\_\_\_\_ sq. ft.  
3rd Floor \_\_\_\_\_ sq. ft. Other \_\_\_\_\_ sq. ft.

Additional Information: \_\_\_\_\_

APPLICATION FOR PERMIT SHALL BE ACCOMPANIED BY TWO COMPLETE SETS OF PLANS INCLUDING: ELEVATIONS, FLOOR PLANS, CROSS SECTIONS AND PLOT PLAN. IF ADDITION OR REMODELING, SHOW ALL EXISTING STRUCTURES AND THEIR SIZE AND LOCATION. ALL PLANS SHALL BE DRAWN TO SCALE.

Date 6-06-85 Applicant's Signature Robert C. Gerken

DRAW PLOT PLAN REVERS SIDE

PERMIT NO. 1042

PERMIT FEE \$ 2.00

PLOT PLAN

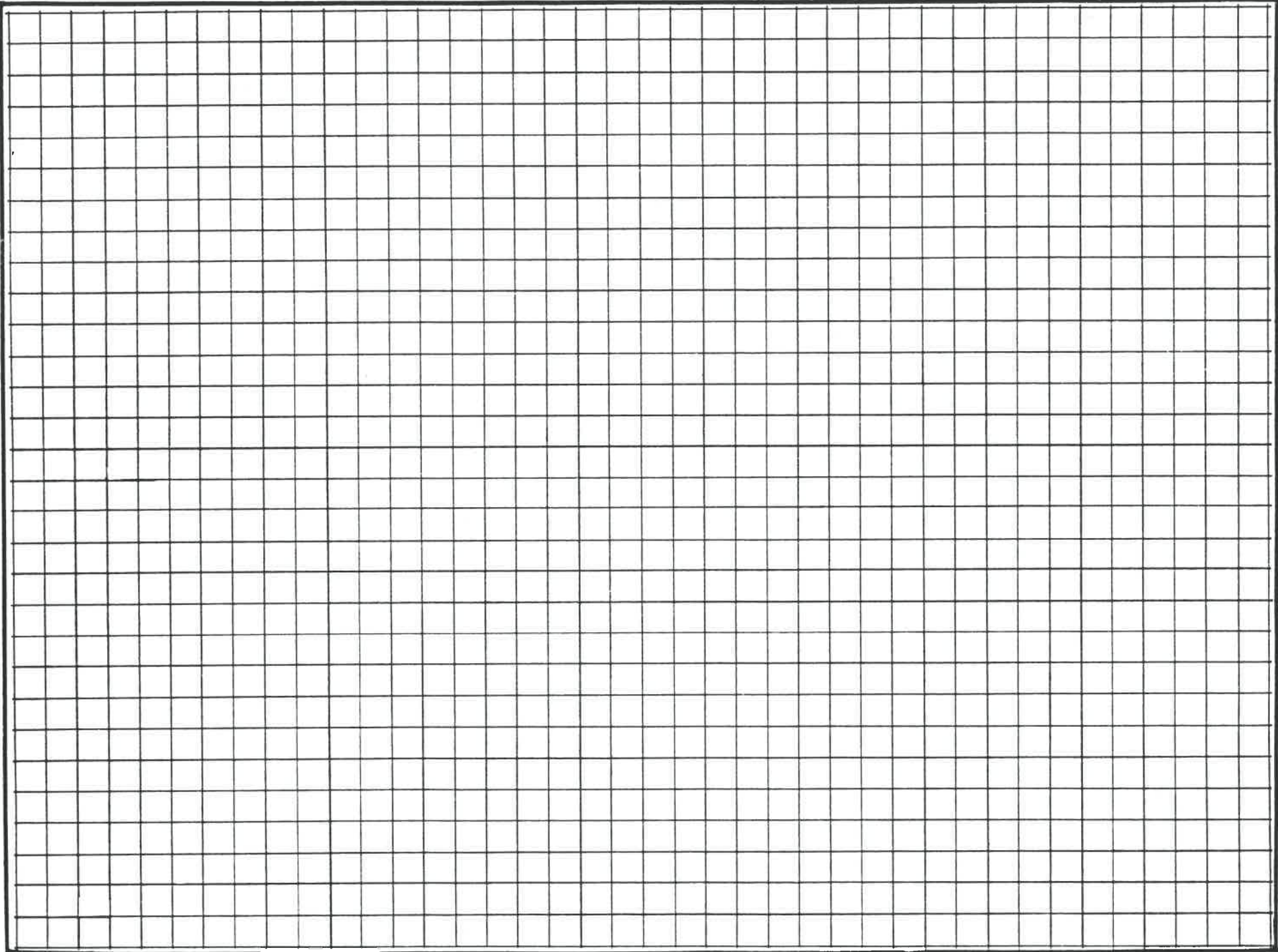



625 W. MAIN

HOUSE

9'

7'

HOUSE

12'

24"

24"

24"

24"

24"

24"

2x6 Joist  
5/4 Deck Boards

ACOVE

Finewalk

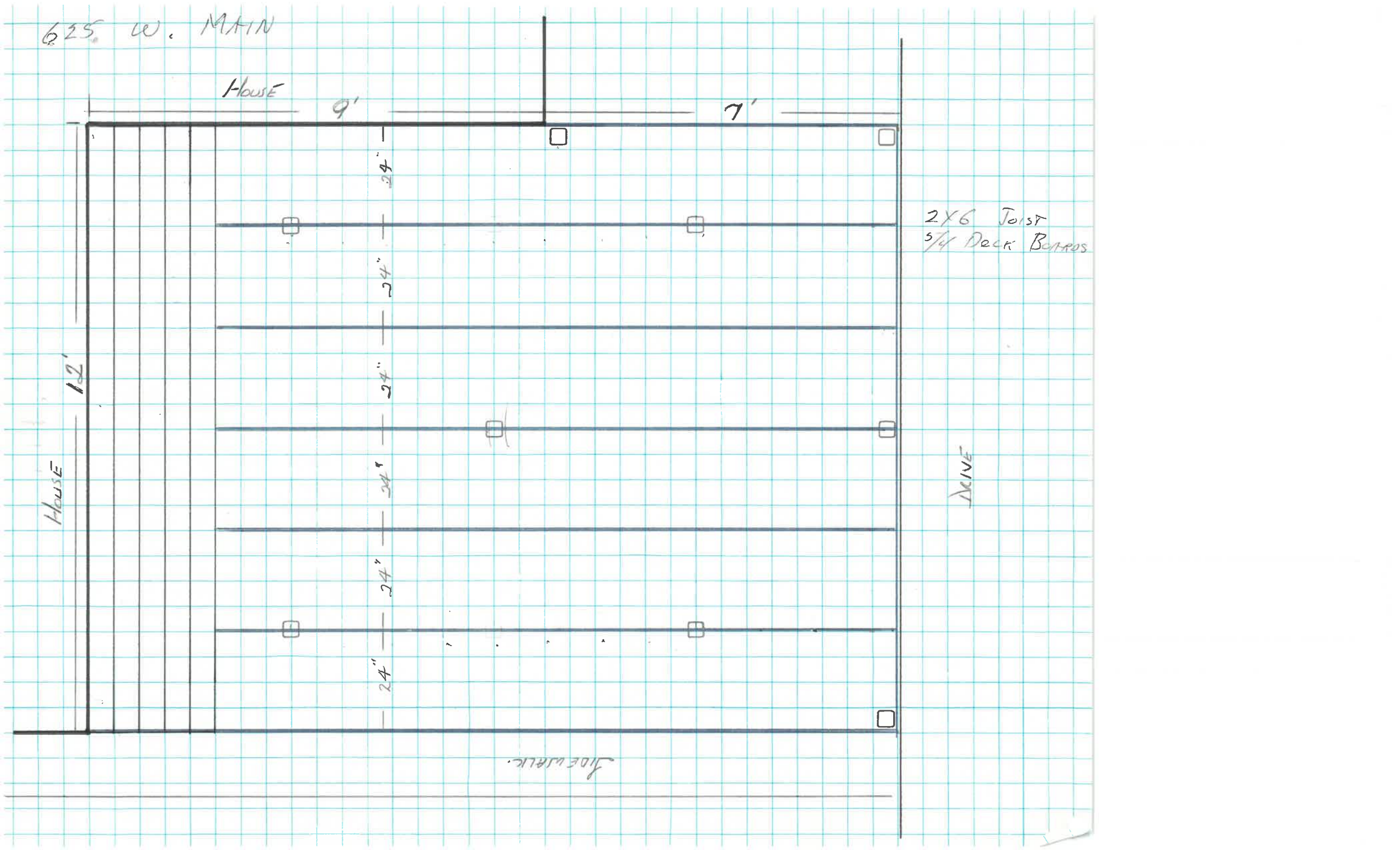

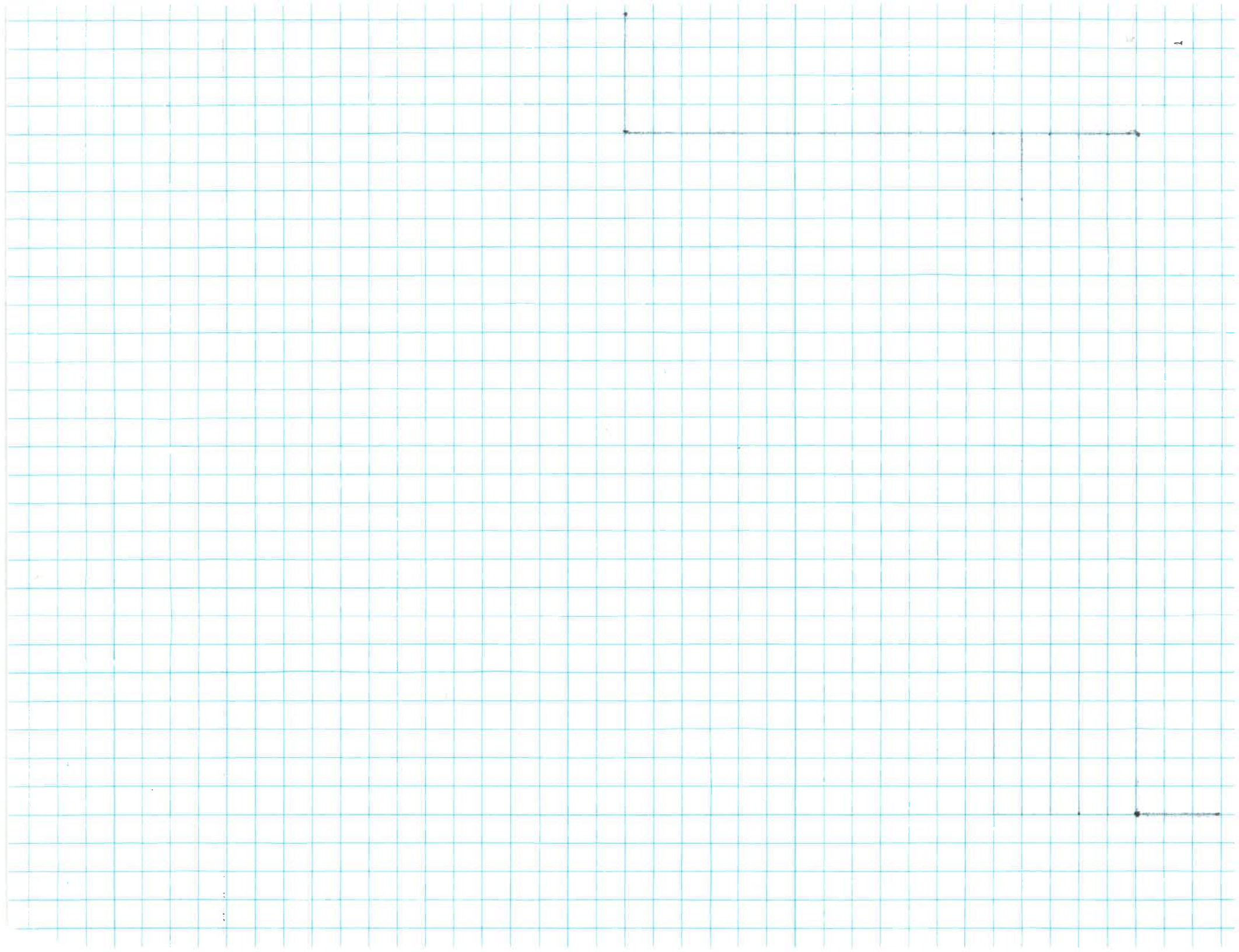



3'-0" TOWARD THE HOUSE

7' 15" 6'-0"

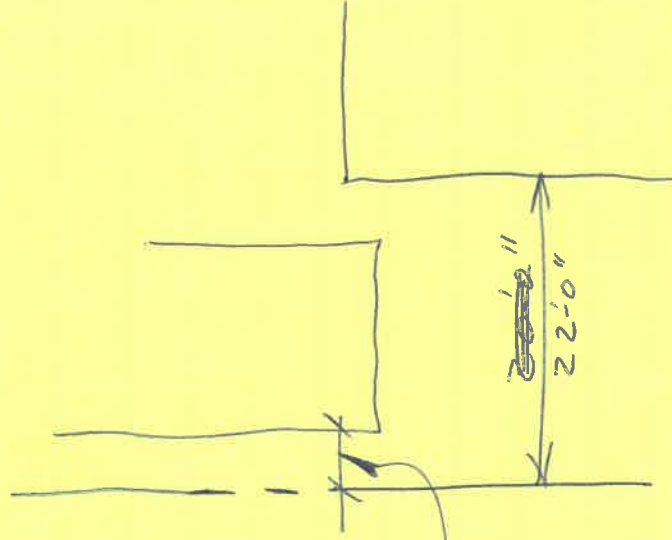

MR. GERKEN WILL  
REQUEST A BARRIER  
TO HAVE THE  
NEW GARAGE  
ENCROACH ON THE  
SIDE YARD SETBACK

